CAMBRIDGE PUBLIC SCHOOLS

Advanced Learning Newsletter

February 22, 2021

We hope that you had a wonderful February break. Please see the following update regarding the latest on Advanced Learning at CPS.

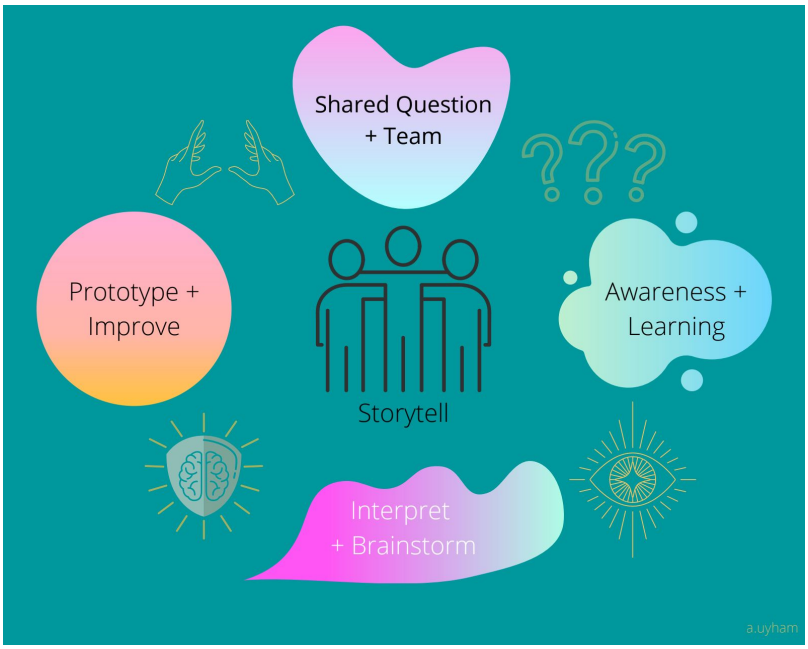

Design Lab Framework by Angelina Uyham

Working Group

In an effort to launch an Advanced Learning Process Working Group in the form of a Design Challenge, we have brought together a small team to discuss our shared question and the stakeholders needed to be involved on the design team.

If you're interested in being a part of this working group, please sign up HERE!

CAMBRIDGE PUBLIC SCHOOLS

New Resources!

Educator Resources

NEW!

- Mathematics in Context: The Pedagogy of Liberation
- Teaching Black History in Culturally Responsive Ways
- Online Teaching Can Be Culturally Responsive
- Strengths-Based IEPs: What You Need to Know
- NYT 2nd Annual STEM Writing Contest Ages 11-19
- NASA Scientist For a Day Contest Gr. 5-12
- Google Classroom - How do I differentiate learning for my students?

Please check out the many new resources for **educators** and students (**PK-2, 3-5, 6-8**). These resources are intended to benefit **all** CPS students! Find all resources on the Advanced Learning Hub.

In the News…

How gifted students improve the outcomes of their classmates, regardless of their ability levels

One 22-Year-Old's Journey From Special Needs to Acclaimed 'Genius'

2e Voices: The Secrets of Supporting Us | 2eNews.com